

# PLAT OF SURVEY

-OF-

LOTS 621 THRU 625, AND 643 THRU 647, BLOCK 11, PELL LAKE ADDITION, A SUBDIVISION LOCATED IN SECTIONS 14 AND 23, TOWNSHIP 1 NORTH, RANGE 18 EAST, WALWORTH COUNTY, WISCONSIN.

SURVEY FOR: RE/MAX SOUTHERN LAKES REALTY

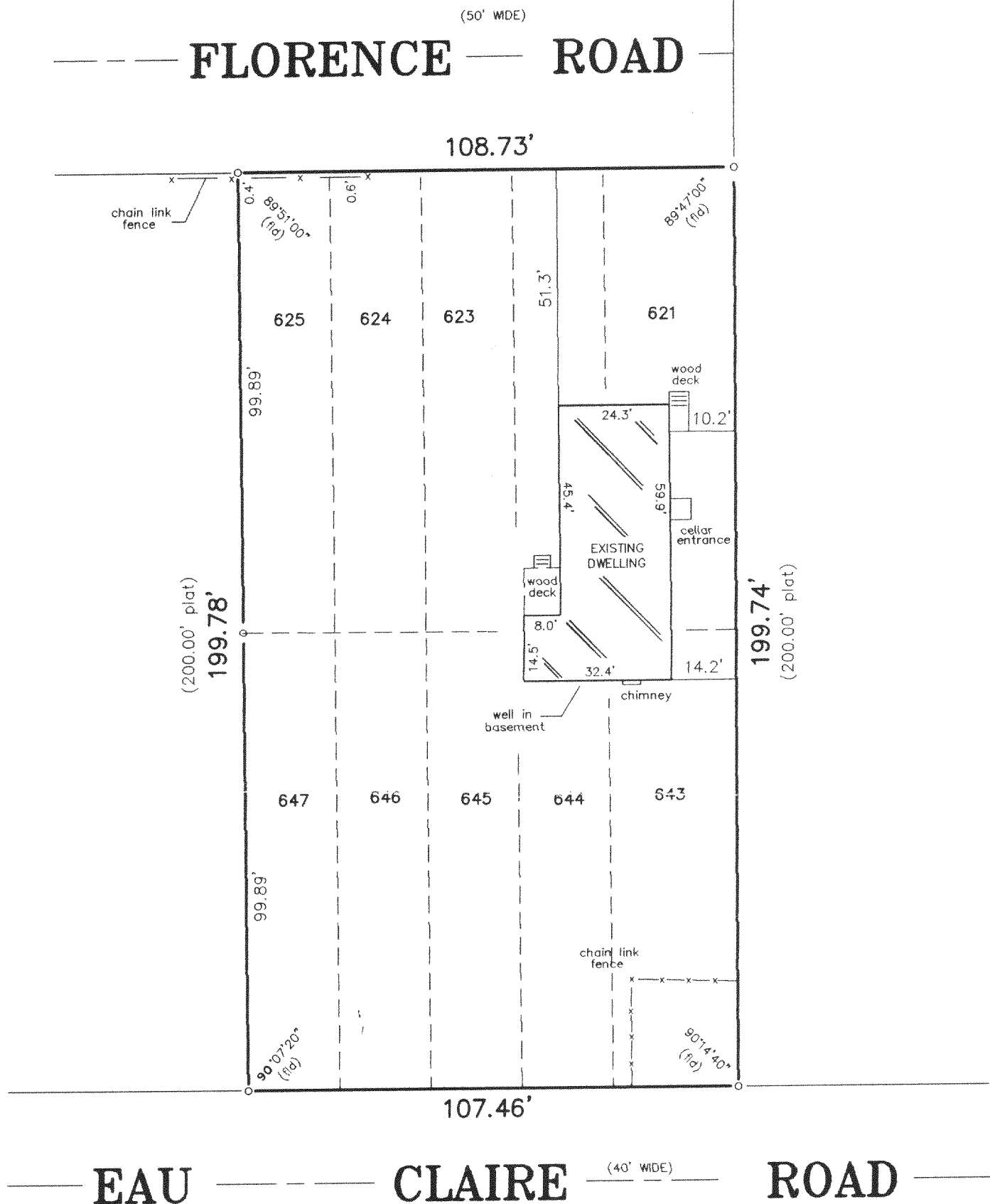

## LEGEND

- FOUND IRON PIPE
- SET IRON PIPE
- ( ) RECORDED AS

"I hereby certify that I have surveyed the above described property and that the above map is a correct representation thereof and shows the size and location of the property, its exterior boundaries, the location of all visible structures and dimensions of all principal buildings thereon, boundary fences, apparent easements, roadways and encroachments, if any."

"This survey is made for the use of the present owners of the property, and those who purchase, mortgage, or guarantee the title thereto within one year from date hereof."

SCALE:

1" = 30'



THIS IS NOT AN ORIGINAL PRINT  
UNLESS THIS SEAL IS RED.

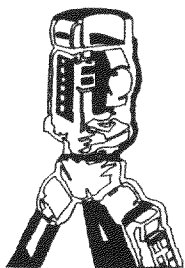

**B.W. SURVEYING, INC.**

LAND SURVEYS  
MAPPING AND PLANNING  
412 N. PINE STREET  
BURLINGTON, WI 53105  
(262)-767-0225

*Franklin J. Lehman*  
FRANKLIN J. LEHMAN S-2211

MARCH 6, 2003  
DATE

5769  
JOB NUMBER

MPLA-128

118-2231